



Handwritten signature or initials in cursive script.

Handwritten text in cursive script, possibly a list or a short letter, located below the signature.

Handwritten title or heading at the top of the right page.

Main body of handwritten text in cursive script on the right page, covering most of the page area.

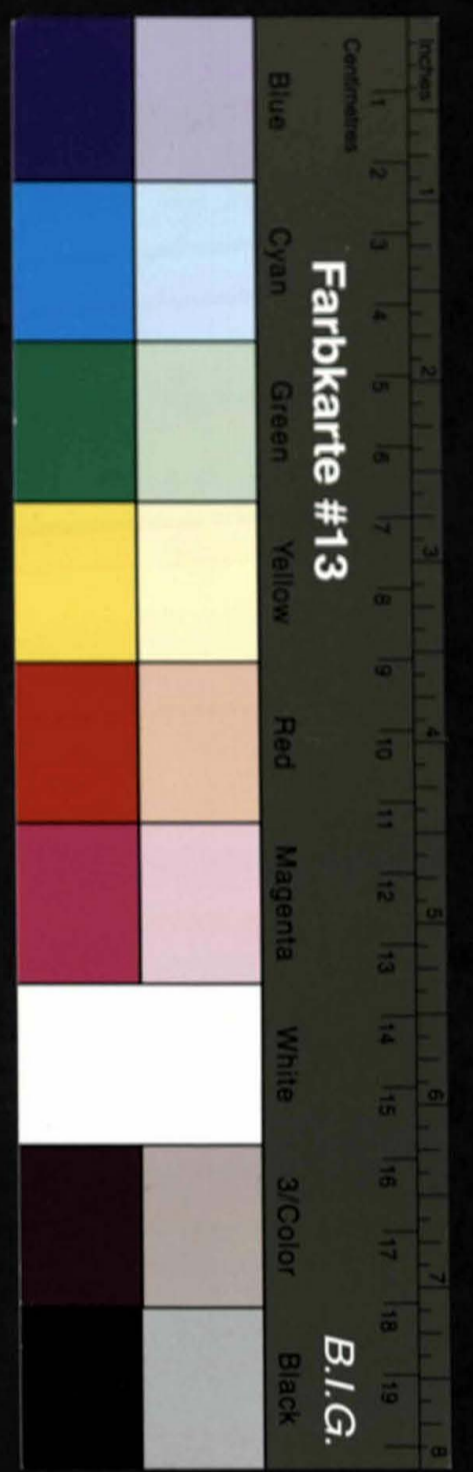

behandlung... die meine Inspektion gründlich...
in demselben... die ich...
L. S.

Boberg d. 3. Febr.
A. 1722.

David...
Inspektor.

P. S.

Ich in Mainz...
L. S.

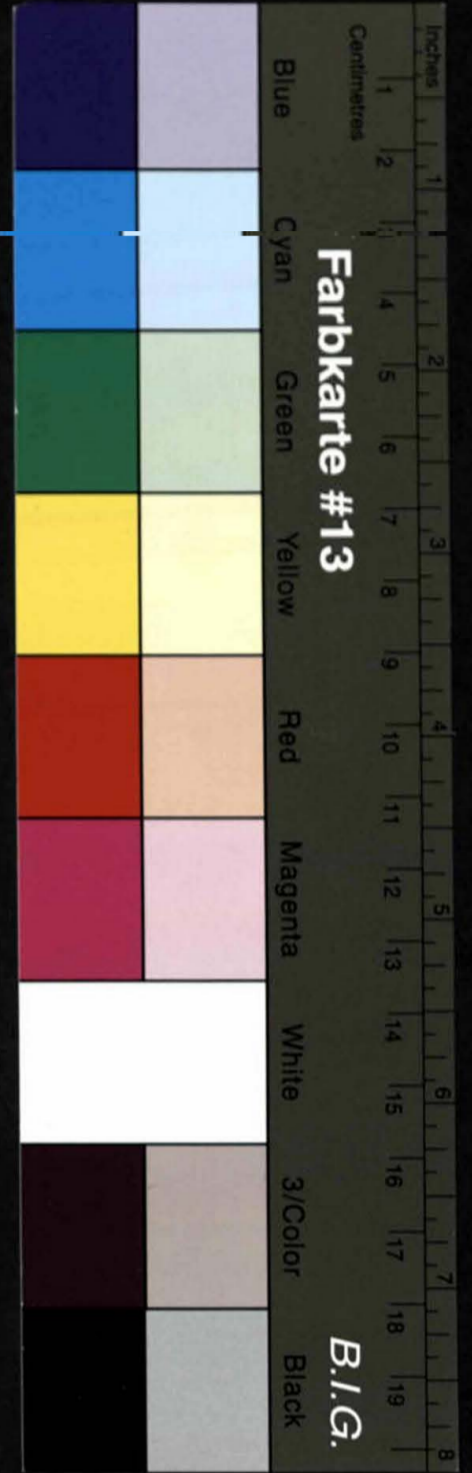

[Faint, mostly illegible handwritten text in a cursive script, possibly Latin or German.]

*Am 10. Junij 1681. In der Stadt Bielefeld.
Herrn Johann Baptisten
Kocherscheider in seiner Wohnung in der
Kirchstrasse zu Bielefeld.*

Bielefeld

